THE LIVINGSTONIAN 1944

THE LIVINGSTONIAN
1944

Published by

THE SENIOR CLASS

LIVINGSTONE COLLEGE

SALISBURY, N. C.

PERSONAL MEMOIRS

My first day at L. C. .....

My first friend at L. C. .....

My favorite teacher .....

Most outstanding event of '40-'41 .....

Most outstanding event of '41-'42 .....

Most outstanding event of '42-'43 .....

Most outstanding event of '43-'44 .....

Our greatest event .....

Our saddest moment .....

Campus playboys .....

Campus glamour girls .....

My best friend .....

My best dancing partner .....

My last day at L. C. .....

My roommates:

'40-'41 .....

'41-'42 .....

'42-'43 .....

'43-'44 .....

DEDICATION

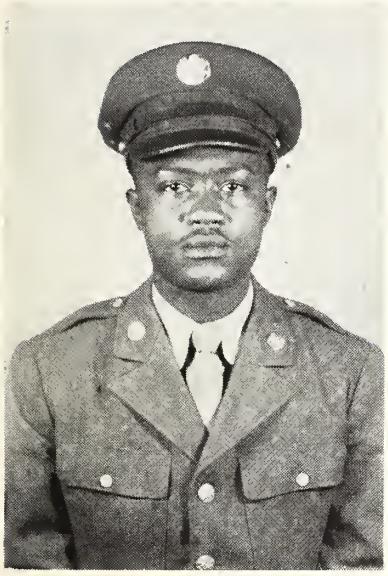

TECH. CPL. ORLESTER D. TURNER

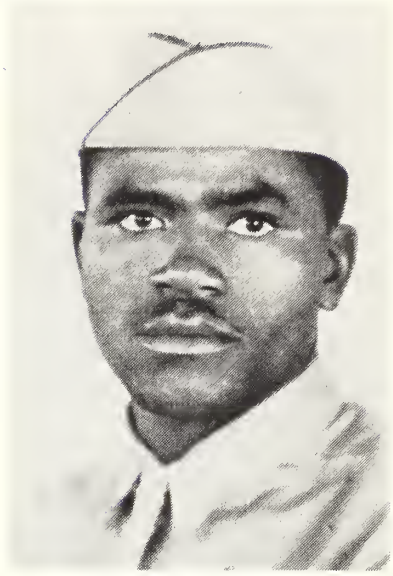

S/SGT. ROBERT McKINNEY

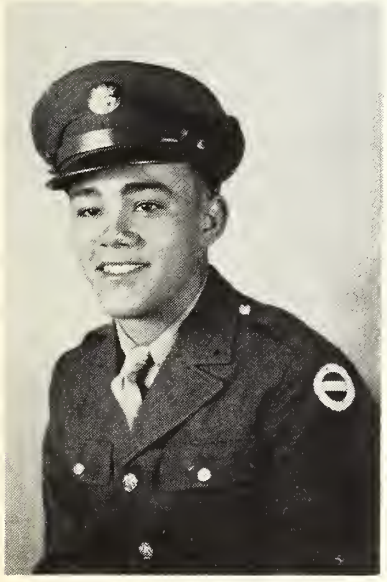

CPL. LAMAR HOWARD

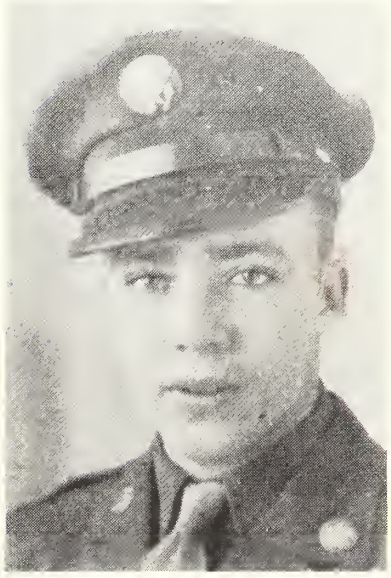

CPL. ROBERT GRAVES

We, the Class of '44 pause here to respectfully dedicate our yearbook, THE LIVINGSTONIAN, to those classmates of ours who are now doing a great and distinguished service for our country. This is only a meager expression of how proud we really are of you and your important task. Honorably, and with full hearts, we, the Class of '44, dedicate this volume.

HONOR PAGE

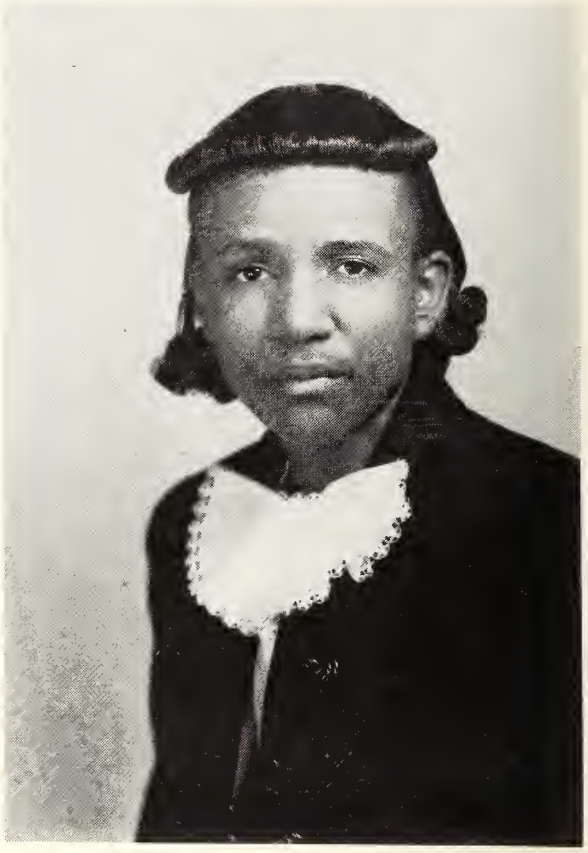

To Miss Lottie M. Lyons, who has helped our class in every endeavor; who has shown through full cooperation, and interest, her willingness to aid; who has given inspiration, zeal and encouragement when most needed—the Class of '44 publish this page of honor.

Editor-in-Chief
DOROTHY SLADE

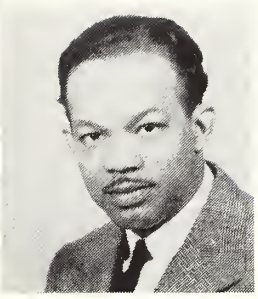

Proof reader and advisor
JOHN S. LASH

THE STAFF OF THE LIVINGSTONIAN

Assistant Editor
RUTH JAMES

Business Manager
WILLIAM CLEMMONS

Asst. Business Manager
ALLEN MITCHELL

Circulation Manager
KATRINE WHITE

Asst. Circulation Manager
WILLIE KING

Asst. Circulation Manager
VERA McILWAINE

Asst. Circulation Manager
ESTHER SHAW

Art Editor
SARAH BOWSER

Asst. Art Editor
KATHERINE WALL

Feature Editor
ONIE COOK

Asst. Feature Editor
LOUISE FOSTER

Asst. Feature Editor
MAMIE LEDBETTER

Advertising Manager
GEORGE BOWERS

Asst. Advertising Manager
CHESTER DONALD

Asst. Advertising Manager
THERMAN SANDERS

Asst. Advertising Manager
FRANCES GRAY

Typist
JOSEPHINE KELLEY

Typist
GEORGIA MITCHELL

Treasurer
LUCINDA DILLARD

Asst. Feature Editor
HANNAH ELLIS

ADMINISTRATORS

WILLIAM JOHNSON TRENT
A.B., A.M.
President

JULIA BELLE DUNCAN
A.B.—Livingstone College
Registrar-Treasurer

FREDERICK D. DREW
B.S.—Massachusetts Institute of Technology
A.M.—Harvard University
Professor of Chemistry and Physics
Dean of Liberal Arts College

JOHN H. SATTERWHITE
A.B.—Benedict College
B.D.—Oberlin Graduate School of Theology
S.T.M.—Oberlin Graduate School of Theology
Professor of Religion and Christian Theology
Dean of Hood Seminary

HATTIE P. FLACK
Scotia Seminary
Wayne University
Dean of Women

HATTIE COVINGTON TRENT
Horticulturist

LOIS B. LASH
A.B.—Tillotson College
Secretary to Dean of College
Assistant Librarian

JOSEPHINE P. SHERRILL
A.B.—Livingstone College
B.S.—Hampton Institute
Librarian

WILLIAM A. COLEMAN
Doctor

MISS CHARLOTTE HUNTER
College Nurse and Assistant Matron

MABLE HARRIS GRAVES
Assistant Librarian

JUANITA L. BURNSIDE
B.S.—Bennett College
Dietitian

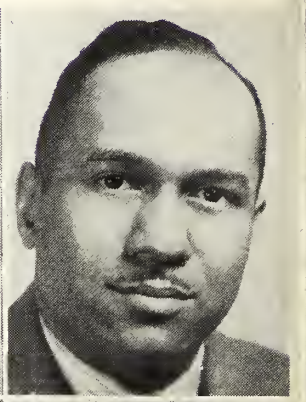
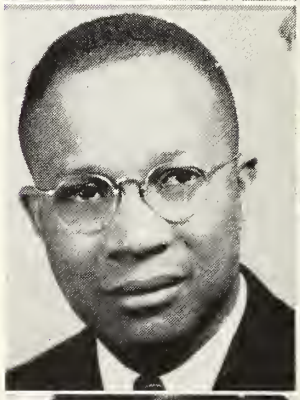
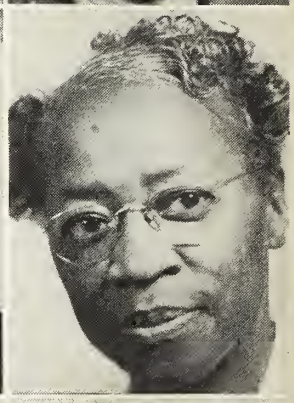
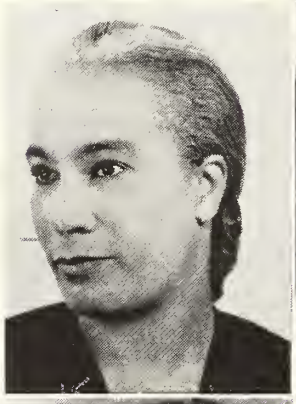

FACULTY

MAXWELL R. BROOKS
A.B.—Wilbeforce University
A.M.—Ohio State University
Sociology

LORRAINE JOHNSON
B.S.—Howard University
M.S.—Howard University
Biology

JOHN V. CATLEDGE
B.S.—Alabama State Teachers College
M. A., M.R.E., Ph.D.—Hartford School of Religious Education
Hartford Seminary Foundation
Professor of Practical Theology and Religious
Education and Instructor in Psychology

GLADYS KELLOG
B.A.—Hunter
M.S.—Atlanta University
French

WENDELL EDWARDS
A.B.—Talladega College
M.A.—New York University
Mathematics

JOHN S. LASH
A.B.—Livingstone College
A.M.—University of Michigan
English

SAMUEL L. HOPKINS
A.B.—Livingstone College
Natural Sciences

LOTTIE M. LYONS
A.B.—Spelman College
M.A.—Atlanta University
Primary Education and Fine Arts

FACULTY

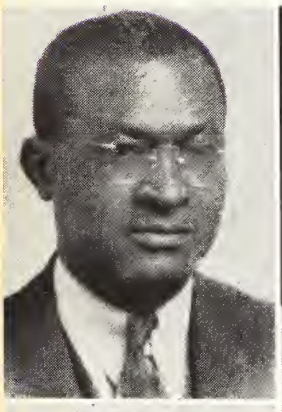

ISSAC H. MILLER
A.B.—Rust College
Ph.B.—University of Chicago

RENA J. WELLER
B.E.—Teachers College of Conn.
Religious Education

ELOISE MILLER SIMPSON
A.B.—Livingstone College
B.Mus.—Oberlin Conservatory of Music
Music

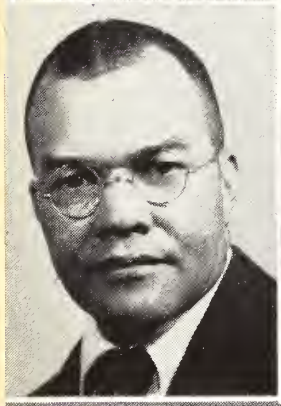

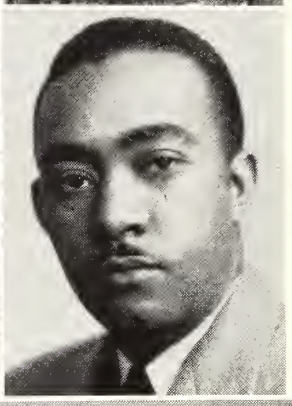

CLARENCE W. WRIGHT
B.S.—Wilberforce University
M.S.—Ohio State University
Biology

SOPHIA NELSON
A.B.—University of Pittsburgh
A.M.—Atlanta University
English

WILSON Q. WELCH
A.B.—Livingstone College
B.D.—Union Theological Seminary
Bible

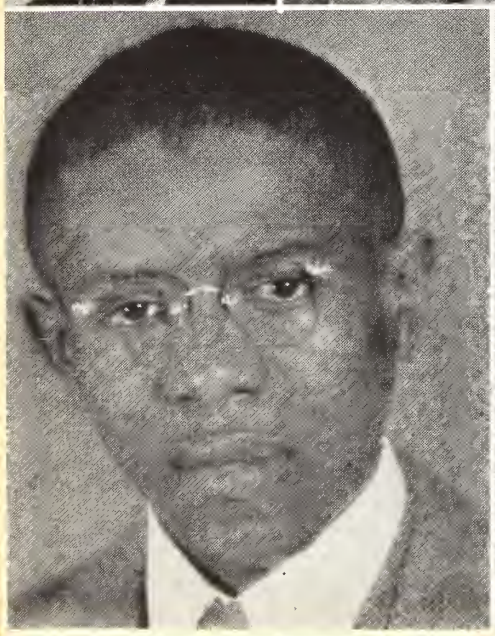

KENNETH A. JOHNSON
A.B.—Colby College
A.M.—Harvard University
History

ANNE S. DREW
A.B.—Howard University
A.M.—Howard University
French and English

Seniors

SUPERLATIVES

	GIRLS	BOYS
Best Looking	Anne Derr	Chester Donald
Cutest	Georgia Mitchell	George Bowers
Best Dressed	Sarah Bowser	Chester Donald
Most Industrious	Dorothy Slade	William Clemmons
Neatest	Hannah Ellis	Masco McKinnon
Most Loyal	Louise Foster	George Bowers
Most Popular	Katrine White	Chester Donald
Wittiest	Clyde Hewitt	Allen Mitchell
Most Likely to Succeed	Isabelle Gibson	Raymond Stephens
Most Brilliant	Dorothy Slade	William Clemmons
Most Frank	Onie Cooke	Raymond Stephens
Most Modest	Georgia Mitchell	Willard King
Best Athlete	Mammie Ledbetter	Allen Mitchell
Most Versatile	Dorothy Slade	William Clemmons
Most Friendly	Ruth James	Masco McKinnon
Most Executive	Josephine Kelley	Chester Donald
Shortest	Louise Foster	Thurman Sanders
Tallest	Willie King	Raymond Stephens
Best Singer	Royce Howell	Masco McKinnon
Best Dances	Onie Cooke	Chester Donald
Most Beautiful Eyes	Sarah Bowser	Chester Donald
Best Actor and Actress	Sarah Bowser	Masco McKinnon
Most Attractive Smile	Katherine Wall	Willard King
Best Penmanship	Josephine Kelley	William Clemmons
Most Dependable	Willie L. Holman	George Bowers

A SONNET

Now Livingstone it is time to say good-bye
We feel a sorrow within us as we part
From your gates we go forth our fortunes to try
Forever with us you will stay in our hearts
We love thy name; thy praise we will sing,
From thee we have learned to treat men fair
And uphold thy good teachings in everything
And carry those teachings with us everywhere;
Our years we have struggled beneath thy shade
Toiling with thy walls to learn from the great
Of us a true Livingstonian you have made
This to all the world we can with pride relate
In our search for Life's grail by your principles, we cannot fail.

We shall remember dog days, birthday dinners, mail lists, class meetings, nights in the library, football games which were fun.

We shall remember dormitory sessions, Hood lit., one act plays, maples and oaks, locked doors at breakfast, dances which were thrills.

We shall remember Price Hall, the front gate, Mrs. Trent in the Spring, the choral union. Freshmen in the Fall, semester examinations which we dreaded.

We shall remember textbooks, chapel hours, teas, the back parlor, Monroe Street School and Price, Student Council, teachers, Junior-Senior Proms, fuses which blow out every Saturday night.
To us all these things and many more are a part of the Livingstone in our heart; that grand Livingstone we shall always remember.

—ANNE DERR.

SENIORS

HATTIE ELIZABETH ANDERSON, A.B.
"Hat"
Major—Elementary Education

GEORGE BOWERS, A.B.
Major—Elementary Education
Camera Club 3; Y. M. C. A. 1,2,3; Social Science Forum 2,3,4; Student Representative to Discipline Committee 4; Football 1,2,3,4; Booster Club 4; Lampados Club 3,4; Creation Arts Club 4; S. C. A. 4; House Council 4.

SARAH BOWSER, A.B.
Major—Elementary Education
Ivy Leaf Club 2,3,4; Creative Arts Club; President of Creative Arts Club 2,3,4; Student Representative to Social Committee 4; Secretary Social Committee 4; Dramatic Club 2,3,4; Cheering Squad 4; S. C. A. 4; Art Editor "The Livingstonian" 4; Social Editor School Paper 3; Big Sister Club 4; Ministerial Alliance Essay Award 2.

LUCINDA DELORES DILLARD, A.B.
Major—Elementary Education
Varsity Basketball 1,2,3,4; Choral Union 1,2,3,4; Social Science 3,4; Double Octette 2,3,4; Intramural 1,2,3; Student Representative to Committee on Fraternities and Sororities 4; Archonian Club 2; Radio Broadcasting Group 3; Class Treasurer 4; Zeta Phi Beta Sorority 2,3,4; Senior Trio.

CHESTER DONALD, B.S.
"Ches"
Major—Natural Science
Minor—Mathematics, Biology
Crescent Club 2,3,4; Vice-President and Secretary; Member of S. C. A. Cabinet; Football Team 2,3.

HANNAH ELLIS, A.B.
Major—Elementary Education
Choral Union 1,2,3,4; Senior Trio.

WILLIAM MACK CLEMMON, B.S.
Major—Chemistry, Natural Science
Debating Club 1,4; President Christian Endeavor 3; Sunday School Superintendent 3; Christian Student Union 2; Football 1,4; Choral Union 1,3; Dramatic Club 2,4; Student Council 2,4; President 3,4; Business Manager "The Livingstonian" 4; Managing Editor on "The Livingstone" 3,4; Lampadas Club 2,4; President 3,4; Moore Award 2,3; Creative Art Club 3; Natural Science Club 2,4; Better English Club 1; Laboratory Ass't Chemistry 3,4; House Council Dodge Hall 3; Class President 2,4; Camera Club 3; Radio Committee 3.

ONIE M. COOKE, A.B.
Major—Elementary Education
Dramatic Club 1,2,3,4; Choral Union 1; Booster Club 1,2,3,4; President Booster Club 4; Secretary Booster Club 3; Camera Club 3; Dance Group 1; Student Representative to Social Committee 2; Attendant to "May Queen" 1; Class Treasurer 3; Social Science Forum 4; Feature Editor "The Livingstone" 4.

ANNE DERR, A.B.
Majors—Sociology, English
Dramatic Club 1,2,3,4; Present Dramatic Club 2,3,4; Secretary Creative Arts Club 2; Social Science Forum 2,3,4; Class Vice-President 2,3,4; Student Council 4; Ivy Leaf Club 2,3,4; President Ivy Leaf Club 3,4; S. C. A. 4 ;Feature Editor in School Paper 3; Trent-Walker Award 1; Joseph C. Price Award 3; Big Sister Club 4.

NANCY LOUISE FOSTER, A.B.
"Pee Wee"
Major—Elementary Education
Club New Yorker 1,2,3,4; S. C. A. 4; Social Science Forum 2,3; Treasurer of Social Science Forum 3; Student Representative to Library Committee 3,4; Dramatic Club 1,2,3; Ass't Feature Editor and Typist "The Livingstonian" 4; Camera Club 3; Modern Dance Group 1; Secretary Tievoli Music Club 3; Honor Roll 4; Christian Endeavor 2,3,4; Library Typist 2,3,4.

ISABELLA GIBSON, A.B.
Major—History
Minor—Mathematics
Natural Science Club 1,2,3,4.

FRANCIS GRAY, B.S.
Major—General Science
Minor—Mathematics
Natural Science Club 1,2,3,4.

SENIORS

CLYDA HEWITT, A.B.
Major—Elementary Education
Dramatic Club 1,2,3; House Council 3,4; Creative Arts Club 4; Social Science Forum 4; S. C. A. 4; Christian Student Union 3,4.

MARGARET HOLT, A.B.
Major—Social Science
Minor—History
Archonian Club 3,4; Social Science Forum 3,4.

CURTESTEEN THEOLIA INGRAM, B.S.
Major—Natural Science
Minor—Mathematics

W. LIZORA HOLMAN, A.B.
"Biddie"
Major—Elementary Education
Minor Physical Education
Member of Basketball Team 1,2,3; Intramural Basketball 1,2; Letter 1,2; Assistant in Nursery Kindergarten 2,3,4; S. C. A. 4.

ROYCE LORETTA HOWELL, A.B.
"Prissy"
Major—Elementary Education
Choral Union 1,2,3,4; Student Ass't to School Nurse 2,3; Tievoli Music Club 3; Archonian Club 3; Creative Arts Club 4; Class Trio 4; Student Ass't in Nursery Kindergarten 4; Radio Broadcasting Group 3; Double Octette 4.

RUTH CROSBY JAMES, A.B.
Major—Sociology
Minor—History
Social Science Forum 2,3,4; A. K. A. Sorority 4; S. C. A. 4; Pan-Hellenic Council 4; Dramatic Club 2,3; Christian Endeavor 2,3; Sunday School Cabinet 1,2.

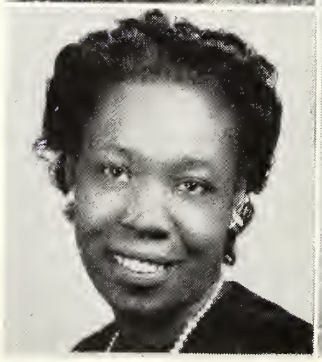

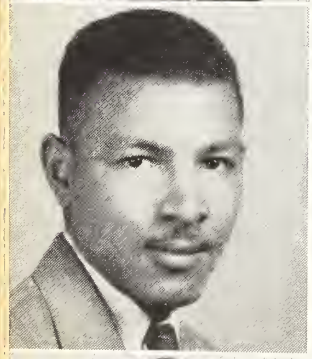

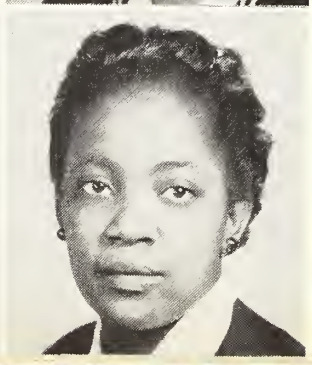

JOSEPHINE KELLY, A.B.
"Joe"
Major—Sociology
Minor—Religious Education
Dramatic Club 2,3; Choral Union 1,2,3,4; Social Science Forum 2,3,4; Student Ass't in Nursery Kindergarten 3; Camera Club 3; Sunday School Superintendent 4; Student Christian Union 4; Student Representative Religious Committee 4; Christian Endeavor Worship Committee 4; Typist "The Livingstonian."

WILLARD W. KING, JR., B.S.
Major—Natural Science
Minor—Biology, Mathematics
Natural Science Club 2,3; Crescent Club 2,3,4.

ALEAN MARSHALL, A.B.
Major Elementary Education
Student Council 1; Student Christian Union 1,2,3; Dramatic Club 1,2,3; Modern Dance Group 1; House Council 3; Better English Club 1; S. C. A. 4; Ivy Leaf Club 1,2,3,4; Treasurer Ivy Leaf Club 3; Honor Roll 3,4.

WILLIE REEDER KING, B.S.
Major—Biology
Minor—Chemistry

MAMIE LORETTA LEDBETTER, B.S.
Major—Natural Science
Minor—Physical Ed., Mathematics
Varsity Basketball 1,2,3,4; President Archonian Club 4; Intramural Basketball 1,2,3,4; Archonian Club 2,3,4; Dramatic Club 3; Class Treasurer 1,2.

ETHEL MAE McILWAINE, A.B.
Major Elementary
Minor—Physical Education

SENIORS

VERA E. McILWAINE, B.S.
Majors—Natural Science, Mathematics
Archonian Club 3,4; Secretary of of Class 4.

ALLEN LAUREATE MITCHELL, A.B.
Major—Social Science
Minor—Biology
Social Science Forum 3,4; Chaplain of the Student Ministerial Alliance 4, Choral Union 3,4; Secretary and Reporter "Lampadas Club" 3,4; Vice-President House Council 4; Christian Endeavor 4; Varsity Football 3,4; Ass't Business Manager of "The Livingstonian" 4; Men's Glee Club 4.

THURMAN JAMES SAUNDERS, B.S.
"Papa Slick"
Major—General Science
Minor—Mathematics
Natural Science Club 1,2,3,4; Varsity Basketball 1,2,3,4; Little Greek 3,4; Crescent Club 3,4; Vice-President of Crescent Club 3; Treasurer of Crescent Club 4; "Livingstonian" Staff 4.

MASCO McKINNON, A.B.
Major—Mathematics
Minor—Biology
Choral Union 1,2,3,4; Men's Glee Club 1,4; Natural Science Forum 1,2,4; Camera Club 3; Y. M. C. A. 1; President of House Council 1; Football Trainer 4.

GEORGIA MITCHELL, B.S.
Major—Mathematics
Minor—Biology
Natural Science Club; Typist "The Livingstonian."

ESTHER NOVELLA SHAW, B.A.
"Esse"
Choral Union 1; Dramatic Club 1; Varsity Basketball 1,2,3; Archonian Club 1,2,3,4; Intramural Basketball 1,2,3; Treasurer of Archonian Club 3,4; Reporter to the School Paper 4; Social Science Forum 3; Dance Group 1; Ass't Circulation Editor to "The Livingstonian" 4; Student Ass't in Nursery-Kindergarten 3,4; Big Sister Club 4; Debating Forum 1; Honor Roll 2,3,4; S. C. A. 4; Christian Endeavor 1,2,3,4.

DOROTHY SLADE, A.B.
"Dot"
Major—English
Minor—Physical Education
Sociology
President Better English Club 1; President Archonian Club 2; Archonian Club 2,3; Debating Club 2; Varsity Basketball 1,2,3; Christian Endeavor 1,2,3,4; Secretary Social Science Forum 3; Social Science Forum 1,2,3,4; Intramural Basketball 1,2,3; Class President 3; Secretary Student Christian Association 4; Ass't Sunday School Inst. 4; House Committee 1,2,3; Zeta Phi Beta Sorority 3,4; Student Ass't in English 3; Class Vice-President 4; Pan-Hellenic Council 3,4; Student Council 3; President House Council 4; Honor Student 1,2,3,4; Editor-in-Chief "The Livingstonian"; Modern Dance Group 1; Big Sister Club 4; Ass't Editor of School Paper

KATHERINE M. WALL
Major—Elementary Education
"Miss Livingstone" 4; Choral Union 1; Intramural Basketball 2; Cheering Squad 3,4; S. C. A. 4; Ass't Art Editor "The Livingstonian" 4; Creative Arts Club 4; Social Science Forum 4; Dramatic Club 2,3,4; House Council 4; Western Central Society 4.

MARION E. GUNN
Major—Sociology
Minor—Religious Education
Class Secretary 1,2,3; Ass't Class Secretary 4; Dramatic Club 1,2,3; President Social Science Forum 3; Secretary Christian Endeavor 3; Basileus Alpha Kappa Alpha Sorority 4; Secretary Pan-Hellenic Council 4; Ass't Supt. Sunday School 3; Chairman Worship Committee 4; Oestreicher Award 2,3; Student Representative Student Council 3; Student Representative Religious Committee 3; Student Representative Calendar Committee 2; Student Representative Publications Committee 4; Interracial Unit 2; Dean's List 1,2,3,4; Ass't Teacher Sunday School 4.

RAYMOND STEPHENS
Major—Religious Education
Minor—Sociology
President of Student Ministerial Alliance.

KATRINE WHITE, B.S.
"Doc"
Majors—Chemistry, Biology
Minor—Physical Education
Varsity Basketball 2,3,4; Intramural 2,3; Pan-Hellenic Council 1,3; Student Representative to Hood Literary Committee 4; Natural Science Club 2,3,4; Vice-President Student Council 4; S. C. A. 4; Student Christian Union 4; Zeta Phi Beta Sorority 3,4; Circulation Manager "The Livingstonian" 4.

JOHN LASH
Class Advisor.

LAST WILL AND TESTAMENT

We, the members of the class of 1944 of Livingstone College, possessing sound intelligent minds and full age, endowed with the rights to enjoy this life hereafter to the fullest extent of its possibilities, do hereby make our last will. This will thus bestows upon the Junior Class and other members of the college whom it may concern our most valued possessions, hoping that those who are striving to following in our footsteps may use these valued possessions to strengthen their steps in the path we have trodden.

1. To Naomi Burney, Vera McIlwaine wills her ability to mingle with other students; and to Naomi Walker her poise and dignity. To Alice Smith, Vera McIlwaine wills her cute little ways.

2. To Grayce Springs, Royce Howell wills her job in the Nursery School, and to Macie Bailey her singing ability.

3. To Hayes Gordon and Gertrude Cox, William Clemmons wills his ability to muddle chemistry, and to William Coleman, the ability to manage the Freshman class business.

4. To Aquilla "Jo Jo" Hatley, Sarah M. Bowser wills her liking for jewelry; and to Margie Wright, her ability to play pinochle.

5. To Isabelle Cosby, Clyda Hewitt wills her harmonious actions; and her bow-legs to Margie Wright.

6. To all English majors, Dorothy Slade wishes to will her ability to master English grammar and to Mary L. Thompson, her ability to face any situation.

7. To Ernest Fisher, Masco McKinnon wills his ability to keep his room clean; to William Edwards, his personality traits; and to Alphonsa Goodwin his ideas of dressing.

8. To Oliver Summey, Chester Donald wills his ability to keep his affairs systematically arranged and meet life problems cooly and calmly.

9. To Granville Burnette, Thurman Sanders wills his ability to stand in front of the Hood Building and speak French to the young ladies as they go to and fro from classes and still be president of the "Slick Club". To Ernest Fisher, Thurman Sanders wills his like for fine arts and the ability to mingle with others; to Frank Sanders wills his secret of getting money and the ability to trim hair; to Carson Sanders wills his car to ride around in next year.

10. To Frank Williams, Willard King wills his knowledge on how to run his business and his last pair of blue trousers; and to Alphonsa Goodwin, he wills his jallopy for the transportation of the basketball boys.

1. To Ernest Fisher, Allen Mitchell wills the ability to be a good propogandist and to keep the ladies well informed of the current events; and to William Edwards, his ability to get along with people.

12. To Yvonne Gordon, Marion Gunn wills her place in the Registrar's office; and to Margurite Curry her maternal instincts, such as they are.

13. To Gwendolyn Cox, Katherin Wall wills her ability to play the piano; to Rosalie Gilmore her Indian bracelet; and to Merrill Lee her melodious voice.

14. To Elnora Wooten, Mildred Ellis and Robena Sturgis, Lizora Holman leaves her best wishes, and to Alice Williams her ability to wake up and get out of bed.

15. To Geretha Colston, Hattie Anderson wills her seat in the Senior class, and to Clara Wilkens her height.

16. To Grayce Springs, Alean Marshall wills her bed.

17. To Loftus Carson, George Bowers wills his radio.

18. To Willie Mae Code, Katrine White wills her size and mode of talking; and to Mae Travis Knox her ability to get along with people.

19. To Greary McCorkle, Georgia Mitchell wills her clothes.

20. To Bertha Wooten, Louise Foster wills her height and to Eloise Madkins her ability to type.

21. To Richella Tillery, Onie Cooke wills the responsibility of keeping the dry cleaner in business, and to Juanita McDaniels her freckles.

22. To Willie Banks, Esther Shaw wills her athletic ability and Margaret Moore her ideas for hair styles.

23. To Jean Frasier, Mamie Ledbetter wishes to will her small feet, and to Mae Travis Knox, her ability to fit in any position on a basketball team.

25. To Olga Easley, Lucinda Dillard wills her calisthenic ability; and to Sarah Reeves, her melodious contralto voice along with several books on "How to Hold a Tune."

26. To Helen Monk, Anne Derr wills her legs; and to Elease Sutton her ability to tap dance.

27. I, Rev. Raymond Stevens bequeath my hill billy talk to Dean F. D. Drew.

28. To Mae Travis Knox, Ruth James wills her collection of bows.

29. To Rosalie McClain, Josephine Kelley wills her up-sweeps and earrings; and to Merrill Lee her place in the office of the Social Sciences.

30. Mrs. King wills her height of six feet to Macey Bailey.

We, the class of 1944, do hereby place our signature and seal of approval this sixth day of June.

"BIDDE" LIZORA HOLMAN,

Scribe.

PROPHECY

I have just returned from Russia where I've been making a study of race relations in that country. I know that ten years have passed since I graduated from Livingstone College in 1944. I began an inquiry about the members of that class and this is what I discovered.

Dorothy Slade is now Professor of English at L. C., her Alma Mater, after receiving her advance degrees from Cornell University. She has just written a textbook on Grammar for College Students.

Louise Foster is executive secretary in the Congressional Library at Washington, D. C.

Katrine White is now Dr. White, surgeon at Provident Hospital, Chicago and she is becoming quite an authority on the anatomy of the cat and its relation to man.

George Bowers has just become coach and Dean of men over the thousand fellows enrolled at Livingstone.

Hannah Ellis and Royce Howell have given up their teaching aspirations and they are playing the leading roles in a Broadway musicale. I attended one of the performances of their show and the crowd was immense and enthusiastic.

Katherine Wall is an author of Children's books, stories and songs of course; she's a Mrs.

Sarah Bowser is also. She combines home making with a successful nursery-kindergarten which is causing much comment in educational circles.

Marion E. Gunn is a prominent social worker in the Boston area. She, too, is doing original work in her field.

William Clemmons is chief research chemist for Du Pont. It is predicted that he will surpass even Dr. Carver in his innovations.

Had dinner with the Fred Thompsons. She is the former Onie Cooke. Onie is the social leader in their town and they have two darling little children.

Learned that Alean Marshall has been forced to interrupt her career and enter a hospital when she fell victim to sleeping sickness.

Mr. and Mrs. King have become prosperous merchants of Salisbury.

Mrs. Georgia Mitchell and Masco McKinnon have worked out a Mathematical formula which has even Frank Einstein puzzled.

Mamie Ledbetter and Vera McIlwaine are science professors at N. Y. U.

Isabelle Gibson and Margaret Holt hove collaborated on a historical thesis about the Downfall of Hirohito, Hitler and Mussolini.

Chester Donald has given up science and gone in for movie production. He is reputed to be a multimillionaire.

Josephine Kelley has an important government position with several secretaries who are at her beck and call constantly.

Saw Esther Shaw and Lucinda Dillard in New York. Esther missed a fatal accident when she was late for her train enroute to New York. They are both married.

Ruth Crosby James and her husband are together now that the war has ended. Ruth is a leader of civic affairs in Chester and Diane has a brother and a sister.

Clyda Hewitt has become quite a glamour girl being the star of the current movie "Only One," the most successful all negro cast picture to be made since Lena Horne's "Stormy Weather."

Lizora Holman and Ethel McIlwaine are co-principals of Monroe Street School since Miss Lowery has retired.

R. E. Stephens is minister of a large church in Buffalo.

Hattie Anderson is public lecturer on primary school methods.

Frances Gray is supervisor over schools in the Kannapolis district; promoter of better race relations in the North Carolina area.

Don't let me forget to tell about Saunders. He's a M. C. on the Mutual Broadcasting hook-up.

I also had dinner with Allen Mitchell and he is chairman of the ways and means committee, discussing new methods of spending the taxpayers' money.

Wonder what they'll all be doing when I return from Brazil?

ANNE DERR.

HISTORY

"Efforts Spent Fruitless are Efforts Spent in Vain"

I have not been effortless nor have my efforts been fruitless. Through what have I come? What has menaced my progress and how well have I mastered the situation? No! I was not the master of my fate. But I tried to act with the forethought and determination that would have sufficient influence to determine the direction and the nature of my fate. This I did.

From a frigid world that know nor care for any stranger I came into this life. I was a stranger then; I am a stranger more now. What the outside world holds for me I have yet to experience. But that I do not fear. That I will falter cannot be the question success must be mine or the efforts spent become fruitless and vain. These things I saw:

It was September of the year 1940 that I knew myself. Eighty-one strong, eighty-one new-born college freshmen, strong and robust, possessing potentialities and eager to give to this life their all. Lamarr Howard had the honor of being my first president. I went to work with a new vigor and my contribution was made. Scholastically I contributed and with fervor, through Lamarr Howard, Dorothy Slade, Robert Alleyne, William Clemmons, Marion Gunn and others. I was represented in all phases of extra-curricular activities, and my might was felt and recognized.

My sophomore year was no less successful. I lost some members but I gained others. My enrollment was still above sixty. I elected William Clemmons to lead me through the next nine months of college life. So great had been the impression made in the preceding year that from my ranks many student leaders and representatives were selected. My scholastic contributors were increased and I became a challenge if not an incentive to my schoolmates. I excelled in extra-curricular activities; athletic, student leadership and social organizations. Among my gains were: Marion Gunn awarded the Oestreicher prize, John Henry Blue versatility in athletics, William Clemmons won the Moore award. I ranked second in the Miss Livingstone contest; I led in number and percentage for scholastic honors.

At last! An upperclassman, some forty-five strong and as versatile as ever. Dorothy Slade was honored with my presidency. And here was a job well done. It was this year that I faced with a great problem of survival. The world was at war, total war. New experiences were to be mine, rich experiences that have such a great bearing upon me and my constituents. I lost many in the draft. Lamarr Howard, Fred Mitchell, Robert Covington and others. But I was still to gain despite the losses. I was the challenger, not the challenged. I worked hard and earnestly; thus was I able to reap. Marion Gunn was again awarded the Oestreicher award; Anne Derr the Junior Oratorical medal; William Clemmons the Moore award; Sarah Bowser was just nosed out for honors of being our Miss Livingstone. This year I reached very near the peak. William Clemmons was elected president of the student body, Katrine White was elected vice-president, Josephine Kelley was elected superintendent of the Sunday School. What a year!!

Going, goin—my senior year rolls around. My president, William Clemmons. It's the home stretch and I'm bidding no less than ever before. I have progressed to this very dote. There appears nothing that can slow my pace. Katherine Wall is my Miss Livingston, overwhelmingly. William Clemmons still leads the student body. Dorothy Slade is Editor-in-Chief of "The Livingstonian". I had my scholastic honor percentage. I am proceeding according to schedule.

To continue this progress in the future, to add a bit of warmth to this world is my greatest desire.

Underclassmen

PATRONS

MR. EDWARD CUNNINGHAM
Beacon, N. Y.

REV. AND MRS. I. H. FOSTER
Beacon, N. Y.

PFC. STANLEY HARLEY
New York, New York

TECH. CORP. RICHARD ROBINSON
San Francisco, Calif.

JOHN STRINGER
Roxbury, Mass.

MRS. ANNETTE LOGAN
Asheville, N. C.

S/SGT. LEROY FOSTER
Fort Cluster, Mich.

MISS NETTIE SUE SAMUEL
Roanoke, Va.

MRS. SADIE FAIR
Salisbury, N. C.

MRS. ABBY CLEMENT JACKSON
Louisville, Ky.

MR. WHITMORE ABRAMS
Spartanburg, S. C.

MRS. BERTHA HIGGINS
Providence, R. I.

DR. AND MRS. N. GARLAND
Boston, Mass.

DR. S. C. FIDLER
S. Frammingham, Mass.

DR. J. E. FOXVILLE
Savannah, Georgia

REV. J. A. REEDER
Rock Hill, S. C.

MISS LOTTIE M. LYONS
Salisbury, N. C.

MR. AND MRS. S. M. DUNCAN
Reidsville, N. C.

JUNIORS

In all of our efforts, we the members of the Junior Class strive to exhibit the marks of "Invincibility", not only in our college community but throughout all phases of social instruction.

The officers of the class: President, Sarah Reeves; Vice-President, William Edwards; Secretary, Mae Travis Knox; Treasurer, Olga Easley; Faculty Advisor, Miss Lottie M. Lyons.

FRESHMEN

"Press forward," we say to the class of '44, and we hope your deeds at our dear Alma Mater will ever be shining. We say "Press forward" to you because we have said the same to ourselves, for when the class of '47 says goodbye to the Maples and the Oaks, we know our spirit for cooperation, scholarship, achievement, and high moral character will live on and on.

Our officers are: Wm. Coleman, President; Geraldine Gordon, Vice-President; Alfonzo Goodwin, Parliamentarian; Jean Frazer, Secretary; and Franklin Stewart, Treasurer. G. L. Blackwell and J. McDaniels are our student council representatives.

SOPHOMORES

"The menace of the years finds" the members of the Sophomore Class brave and resolved to be adequately prepared for whatever the future presents. We are aware of the challenge that world conditions offer us and we accept it with a dogged determination to add our weight toward balancing the conditions of the world of tomorrow.

NURSERY-KINDERGARTEN

The increased enrollment of the Nursery-Kindergarten during its six years of development shows evidences of the provisions made for the physical, mental and social development of the pre-school children of the city. The pre-school endeavors to create a wholesome atmosphere for these miniature students by combining the activities of the home with those of the school.

CHORAL UNION

Each Sunday afternoon, the walls of our chapel ring with the echoes of Beethoven, Handel, Bach and many other profoundly eminent masters of the music that moves a person's most inner being—his soul. Robed in long tunic and surplices the college choir does much in stimulating the musical interests of the college community.

Mrs. Eloise Simpson, director.

HOOD THEOLOGICAL SEMINARY

The aim of this Seminary Union is to create a greater fellowship among the seminarians as relates to the college and pre-Theologs. John H. Miller, President.

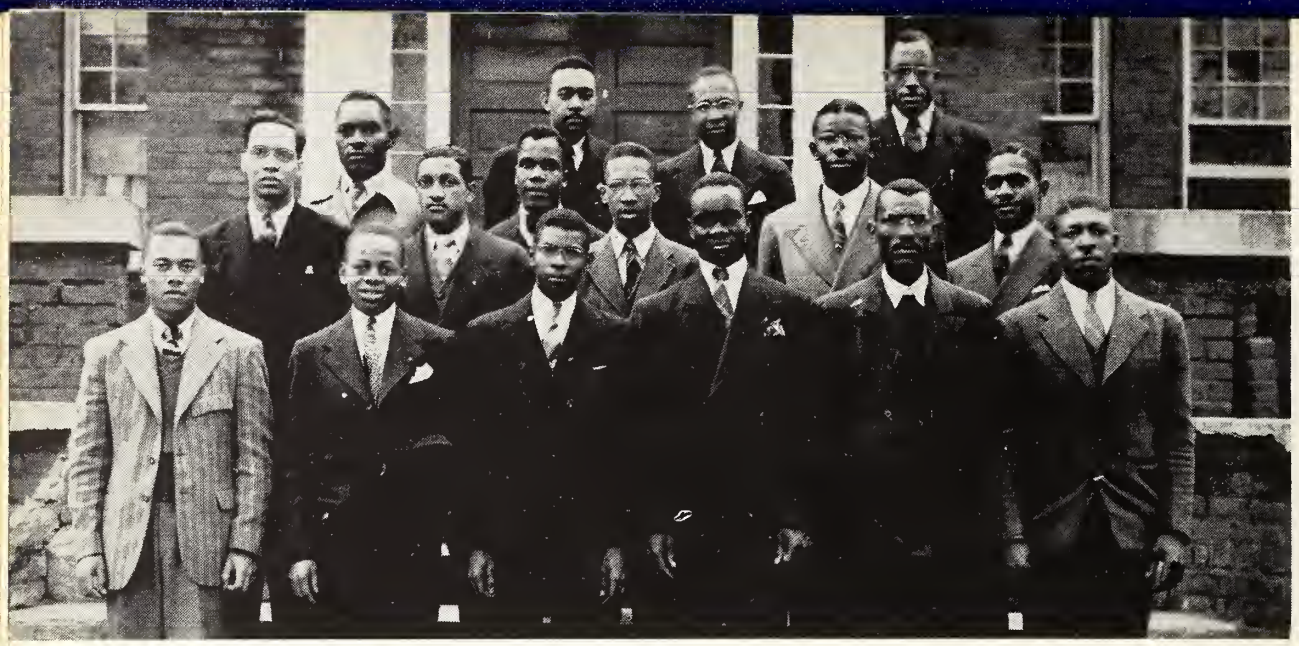

MINISTERIAL ALLIANCE

The Student Ministerial Alliance endeavors to revitalize the spiritual life of the college community. It is composed of the youthful ministerial aspirants enrolled in the college. Through their efforts, individual and collective, continued attempts are made to pour new blood and activity into groups. It is responsible for the weekly prayer meetings, special religious observances, and the planning of daily meditations during the Lenten Season.

SUNDAY SCHOOL CABINET

Superintendent, Josephine Kelley; Assistant Superintendent, Benjamin Covington; Secretary, Willie Code; Assistant Secretary, Sylvia Taylor; Treasurer, Miss Lottie M. Lyons; Chairman of the Worship Committee, Marion Gunn.

The purpose is to get a realization of the Character of God, that we might develop a Christian philosophy of life.

HOUSE COUNCIL

The House Council was organized at the beginning of the school term under the auspices of the Dean of Women, Mrs. Hattie Flack. The officers are as follows: President, Dorothy Slade; Secretary, Grace Springs; Treasurer, Geraldine Jones. Other members of the Council are: Olga Easley, Cyda Hewitt, Katherine Wall, Richella Tillery, Sallie Davis, Marie Benton and Annie Mitchell.

PAN-HELLENIC

The Pan-Hellenic Council, one of Livingstone's oldest organizations, is composed of representatives from each Fraternity and Sorority. It is the aim of the Council to foster better relationship among Greek Letter organizations, and also to stimulate an interest in Fraternity and Sorority life.

NATURAL SCIENCE

This organization, more than ever, since the outbreak of the war has become one in which each member strives to become a true scientist for he or she knows the force of the role of the Natural Science after the war. We, the embryonic scientists of tomorrow, take our hats off to the class oi '44.

SOCIAL SCIENCE FORUM

The function of the Social Science Forum is to allow for free expressions of current events. It also concerns itself with the integration of information on certain economic and political aspects of the world. Josephine Kelley, President; Vice-President, Loftus Carson; Secretary, Emma Harris; Treasurer, Geneva Deshield.

BOOSTER CLUB

The Booster Club serves the student body by acting as the coordinating agency of financial efforts. It strives to maintain the extra-curricular activities of the college. Miss Lottie M. Lyons is acting advisor and Miss Onie Cooke, President. The coordinating officers are: Benjamin Covington, Vice-President; Elease Sutton, Treasurer; Annabelle Dantzler, Secretary. The complete memberships includes: Hazel Graves, George Bowers, Sarah Reeves, and George Blackwell. Members in the armed forces are: Lomarr Howard and Hubert Ellis.

MISS LIVINGSTONE

One of the outstanding features of the year was the Miss Livingstone Contest. This affair is sponsored by the Booster Club. Miss Katherine Wall of the class of '44 was crowned "Miss Livingstone" this year at an elaborate affair given at the college. Her attendants are: Misses Ruby Johnson, Beatrice Williamson, Rosalie Gilmore, Anne Derr, Alean Marshall and Sarah Bowser.

STUDENT CHRISTIAN ASSOCIATION

The Student Christian Association was initiated on Livingstone's campus under the leadership, guidance and influence of Miss Rena Weller. We have as our purpose the spiritual, mental, moral and physical upbuilding of all students. Although we haven't been able to achieve the goals that we had desired, we are determined that our reach shall exceed our grasp.

WEST CENTRAL SOCIETY

Dedicated to the heart of the Seventh Episcopal area of the A. M. E. Zion Church organized October 17, 1943 under Rev. John H. Miller, Founder and first President.

STUDENT COUNCIL

The powers granted to the Student Government are zealously guarded and are used at all times for the preservation and furtherance of the democratic idea of self-government for the student body. The Student Council has since its inception sought to justify the faith which has been placed in the ability of students to regulate a major sphere of their life here on the campus.

CHRISTIAN ENDEAVOR CABINET

Vital in the life of every Livingstone College student are the campus religious activities, born of the feeling that all the students should be united in Christ. To this end the Christian Endeavor Cabinets direct their earnest efforts.

DRAMATIC CLUB

The Livingstone Players organization has long been a part of this college. The aim of this club is to promote an interest in all phases of dramatics and to acquaint its members with current trends in this art. At present a three-act production. "The Trial of Mary Dugan," is planned for presentation in the spring.

The officers are Anne Derr, President; Dorothy Little, Secretary-Treasurer; Margie Wright, Business Manager. Prof. John S. Lash is faculty advisor.

CLUB NEW YORKER

From New Rochelle, Rochester, Beacon, New York, and Buffalo, we all come, not in an isolated group—but come as a body endeavoring to do some good, culturally, spiritually and otherwise. We might be even called "Queer birds," but with all of this we try to spread our queerness in such a way that it will benefit our college community.

DEBATING FORUM

The Debating Forum believes that an important part of the well educated person should be an ability to adequately express himself. One of its outstanding programs of the year was a panel discussion presented in chapel on the subject, "Can a College Successfully Operate on the Honor System?" The officers are Arthaniel Harris, Manager; Anniebelle Dantzler, President; Lula Stanton, Secretary; William Coleman, Parliamentarian; Macie Bailey, Treasurer.

GIRLS BASKETBALL

The Livingstone Bearettes have endeavored to exhibit their sportsmanship by participating in collegiate athletics, under the direction of Coach Earl Peterson.

ZΦB

ARCHONIAN CLUB

The Zeta Phi Beta Sorority and its pledge club the Archonian Club, have as their ideals, Finer Womanhood, Scholarship, and Service to Mankind.

It is the aim of the Sigma Chapter and its pledges to bring about harmonious relationships between all members of our college community.

We are molding and building each day for Womanhood that is uplifting in ideals, that serves humanity and human sympathy.

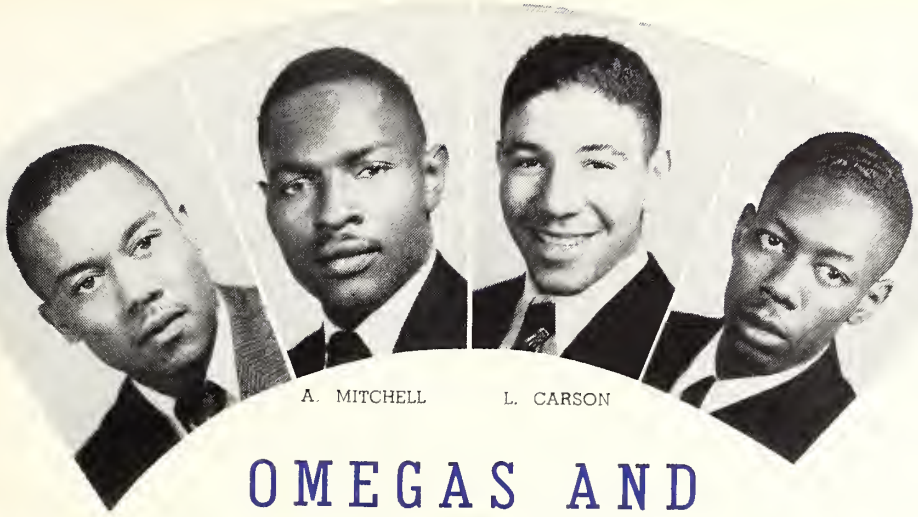

W. EDWARDS A. MITCHELL L. CARSON W. CLEMMONS

OMEGAS AND

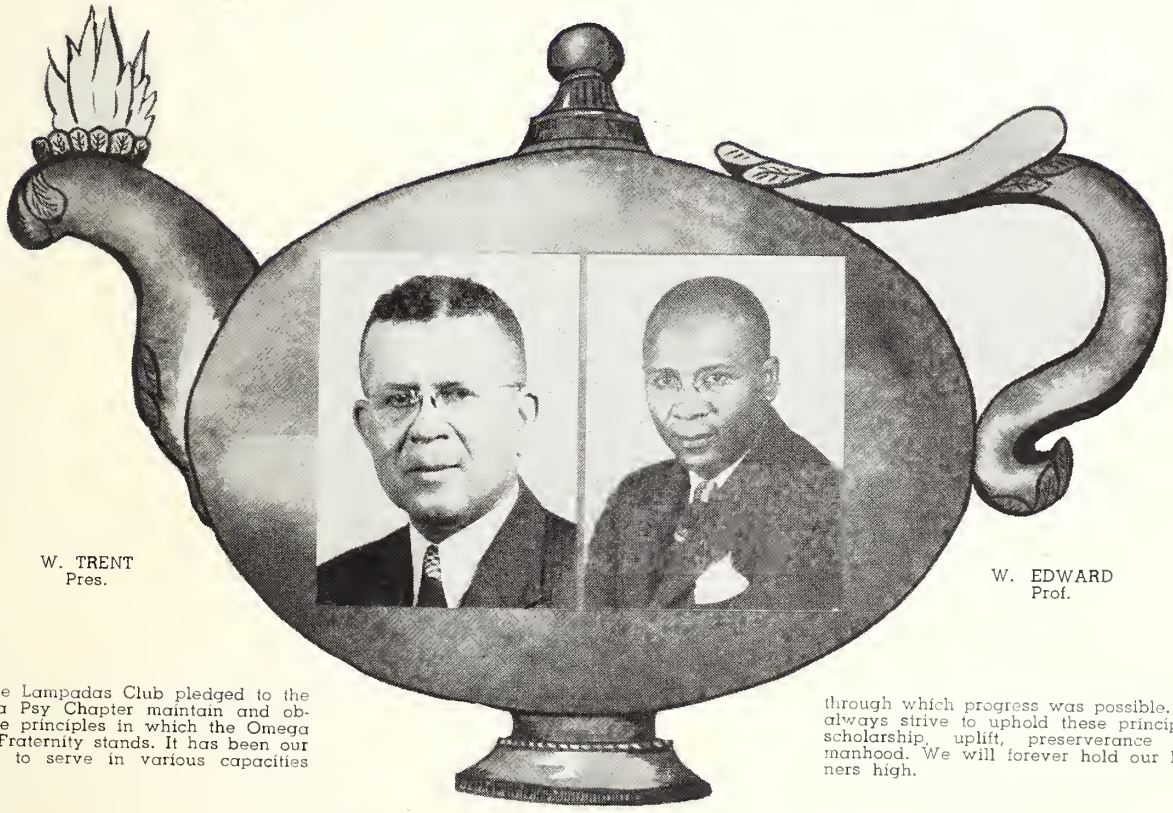

W. TRENT
Pres.

W. EDWARD
Prof.

We the Lampadas Club pledged to the Lampada Psy Chapter maintain and observe the principles in which the Omega Psi Phi Fraternity stands. It has been our pleasure to serve in various capacities through which progress was possible. We always strive to uphold these principles, scholarship, uplift, preserverance and manhood. We will forever hold our banners high.

LAMPADAS

G. BOWERS J. GIBSON B. COVINGTON

K. E. SIMPSON, R. JAMES, S. TAYLOR, M. GUNN, M. CURRY, L. JOHNSON, S. NELSON

A. K. A. SORORITY

The Alpha Kappa Alpha Sorority remembers fervently its Greek heritage and so helps push through the clouds of our college community to bring elevation in character and scholarship in the college co-ed. Though the elevation be ever so small, it shall ne'er cease its efforts for indeed elevation in any form is something deeply felt.

IVY LEAF CLUB

The Ivy Leaf Club of the Alpha Kappa Alpha sorority strives to promote unity and cultural on Livingstone College campus. Thus this endeavor seeks to benefit society as a whole.

R. McCLAIN, M. CLARK, M. OWENS, D. LITTLE, O. EASLEY, C. MARTIN, I. GIBSON, E. WOOTEN, A. DERR, S. BOWSER, F. GORDON

J. VAN CATLEDGE

SIGMAS AND CRESCENTS

CLARENCE WRIGHT

★CLARENCE SHURORD
(Overseas)

★ROBERT McKINNEY
(Overseas)

★CHARLES SMITH
(States)

★IRVIN BASS
(States)

★FONTAINE SCOTT
(States)

★L. JACKSON
(States)

★SAMUEL HAWKINS
(States)

★J. C. SMITH
Production Soldier

★WOODROW HINTON
(States)

The Crescent Club with the guidance of the Upsilon Beta Sigma Chapter of Salisbury, N. C. has endeavored to maintain its high ideals and standards throughout this period of world chaos. Every member in the armed forces has and is carrying these principles to every corner of the earth. We who remain on the home front are striving to aid them in their crusades in every way possible.

The officers are as follows: Bros. Frank Williams, President; Chester Donald, Vice-President; Willard King, Secretary; Thurman J. Sander, Treasurer; Granville Burnette, Parliamentarian.

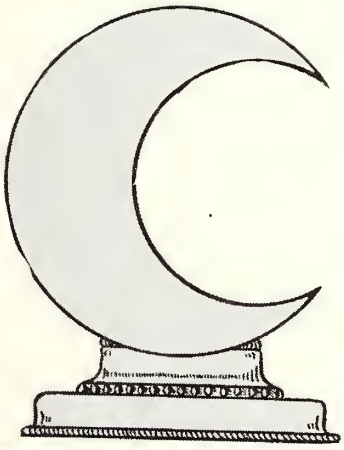

Left to right—
WILLARD KING
GRANVILLE BURNETT

FRANK WILLIAMS
THURMAN SAUNDERS
CHESTER DONALD

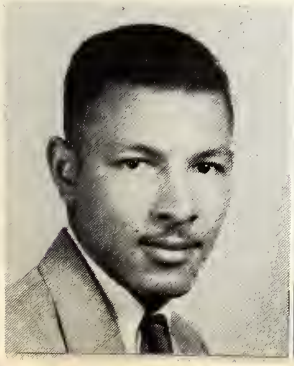

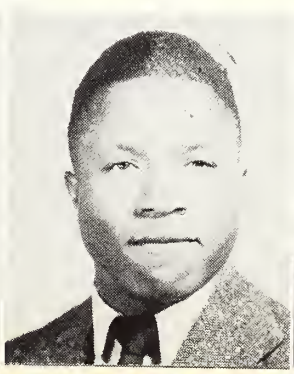

G. L. SMITH

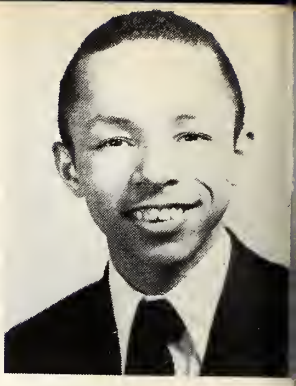

J. RAINBOW

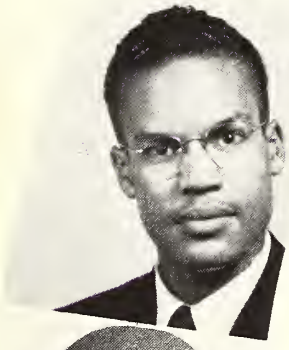

H. GORDON

O. SUMMEY

ALPHA FRATERNITY

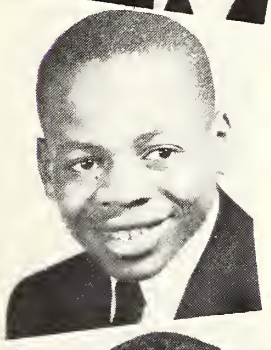

W. COLEMAN

A. L. BLACKWELL

AND SPHINX

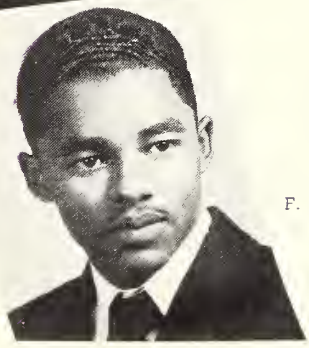

F. STEWART

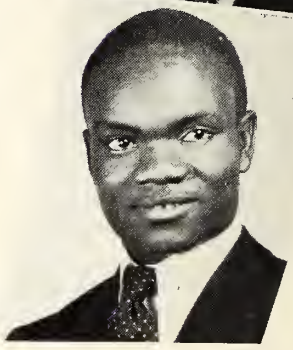

A. HARRIS

Even through this period of animosity and turmoil, the Alpha Phi Alpha Fraternity and its pledge club—the Sphinx, strives ever to keep aloft the ideals set by her founders. Alpha Phi Alpha will always stress scholarship, manhood and achievement among her members. We salute all other organizations who seek to maintain such noble and manly qualities.

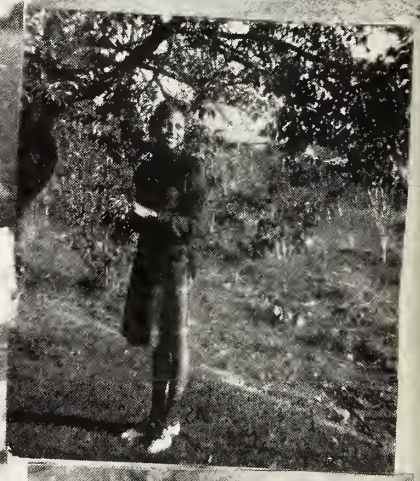

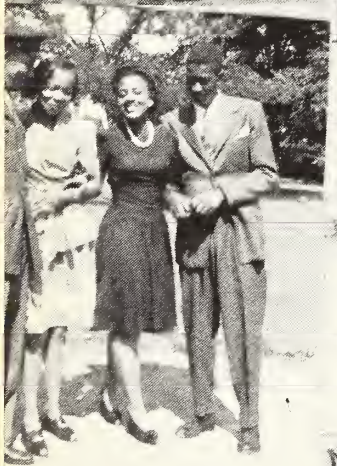

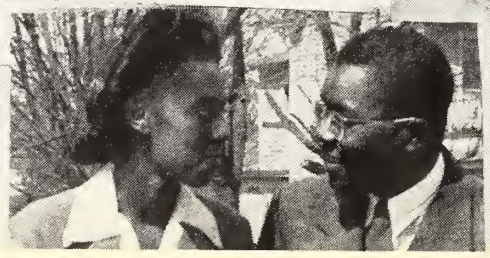

Advertisements

Compliments
of
THE ROWAN CREAMERY
PASTEURIZED DAIRY PRODUCTS
SALISBURY, N. C.

Compliments
of
THOMAS AND HOWARD COMPANY
WHOLESALE GROCERS
SALISBURY, N. C.

Compliments
of
CARTER'S ELECTRIC SHOP
SALISBURY, N. C.

SALISBURY CLEANERS AND DYERS
For Better Cleaning
Ph. 1096 124 S. Lee St.
SALISBURY, N. C.
HATS CLEANED AND BLOCKED

Trade at
RHYNE'S STORE
"Best for Less"
MEAT — GROCERIES — PRODUCE
COURTEOUS SERVICE
Smite Street
KANNAPOLIS, N. C.

Compliments
of
THE PALACE THEATRES
KANNAPOLIS, N. C.

WILLEFORD'S
Jewelers
KANNAPOLIS, N. C.

PATRONIZE THE
CITY ART SHOP
SHOE SHINE—MAGAZINES
129 East Council Street
SALISBURY, N. C.
"Your Favorite Newsstand"

Hanford's Flower Shop

The College Florist

EAST INNES STREET SALISBURY, N. C.

NORMAN INGLE

Jeweler

The College Jeweler

North Main Street

SALISBURY, N. C.

OESTREICHERS

HOLSHOUSER'S

JEWELER

Your Credit Jeweler

Wallace Bldg. E. Innes St.

SALISBURY, N. C.

BAMBY BAKERS

Main Street

SALISBURY, N. C.

BELK-HARRY DEPT. STORE

Your Dept. Store

Main Street

SALISBURY, N. C.

Compliments of

THE RELIABLE PAWN SHOP

SALISBURY, N. C.

Safety Taxi

PHONE 9131 FOR QUICK AND COURTEOUS SERVICE

All cabs have liability insurance, baggage and general Transfer Service

SAFETY TAXI AND TRANSFER SERVICE—201 East Council Street

Compliments of

J. C. PENNEY & CO.

306-308 S. Main Street

SALISBURY, N. C.

Compliments

of

S. H. KRESS & CO.

SALISBURY, N. C.

RAYLASS DEPT. STORE

Shop where your dollar buys most

Empire Hotel Block

SALISBURY, N. C.

NEWSOM JEWELERS

FINE JEWELRY AT

CONSERVATIVE PRICES

104 S. Main St. Ph. 185

SALISBURY, N. C.

Trade at a LASH STORE

Best for Less **MEATS—GROCERIES—PRODUCE** Courteous Service

115 EAST COUNCIL STREET—Ph. 9193 725 WEST INNES STREET—Ph. 397

730 WEST HORAH STREET—Ph. 9130

Compliments of

GABLE'S

Where your money buys more

SOUTH MAIN STREET

SALISBURY, N. C.

INNES ST. DRUG STORE

Wallace Bldg.

PRESCRIPTION DRUGGIST

Sick room supplies — Motorcycle delivery

SALISBURY, N. C.

Compliments of

RED BOOT SHOE SHOP

The same courtesy as always

EAST INNES STREET

SALISBURY, N. C.

THE CAPITOL AND VICTORY Theatres

SALISBURY, N. C.

Compliments of

CHEERWINE

THE CAROLINA BEVERAGE CO.

Salisbury, N. C.

ELLIS, MANGUM & FAIR
FUNERAL HOME

Finest Service

Undertakers — Ambulance Service

Phone 363—Day or night

701 W. Horah St.
SALISBURY, N. C.

Rob B. Bornhardt

GROCERIES—FRESH MEAT

305 Wood Street Phone 361-W

KANNAPOLIS, N. C.

Autographs

Autographs

Memorandum

Memorandum

Memorandum

36435